



**SE 1/4 SEC 23, T 25 N, R 3 E, W.M.
NE 1/4 SEC 26, T 25 N, R 3 E, W.M.
CITY OF SEATTLE, KING COUNTY, WA**

A PORTION OF PARCEL "A"
MAGNOLIA BASIN-PORT OF SEATTLE PROPERTY
TAX LOTS #766620-1516 AND #766620-1146
PERMANENT TANK EASEMENT AREA
= 34,254 SQ. FT. (0.79 ACRES)
PERMANENT PIPELINE EASEMENT AREA
=3,878 SQ. FT. (0.09 ACRES)
TEMPORARY CONSTRUCTION EASEMENT AREA
=108,900 SQ. FT. (2.50 ACRES)

-  PERMANENT TANK EASEMENT AREA
-  PERMANENT PIPELINE EASEMENT AREA
-  TEMPORARY CONSTRUCTION EASEMENT AREA

SEE LINE TABLE PAGE 2

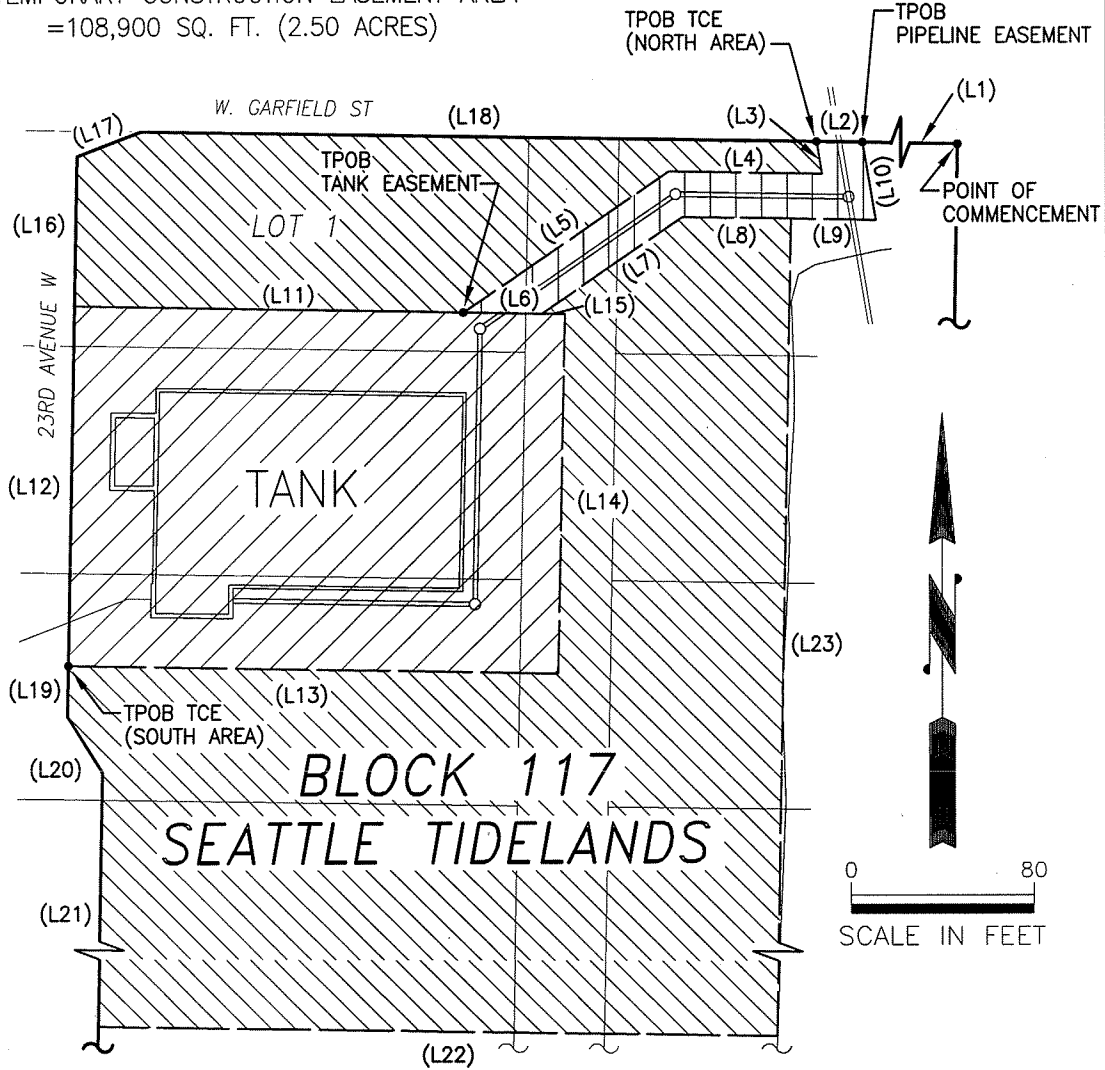

MAGNOLIA CSO-EASEMENTS EXHIBIT
**Port of Seattle West Yard Property
Seattle, WA**

DATE:
6/4/12

A PORTION OF PARCEL "A"
MAGNOLIA BASIN—PORT OF SEATTLE PROPERTY
TAX LOTS #766620-1516 AND #766620-1146

PERMANENT TANK EASEMENT AREA
= 34,254 SQ. FT. (0.79 ACRES)
PERMANENT PIPELINE EASEMENT AREA
=3,878 SQ. FT. (0.09 ACRES)
TEMPORARY CONSTRUCTION EASEMENT AREA
=108,900 SQ. FT. (2.50 ACRES)

LINE TABLE (SEE PAGE 1)

L1: N 89°00'43" W 222.29'
L2: N 89°00'43" W 20.34'
L3: S 09°30'00" E 14.50'
L4: N 88°56'14" W 67.81'
L5: S 55°36'23" W 109.78'
L6: S 88°56'14" E 34.48'
L7: N 55°36'23" E 75.30'
L8: S 88°56'14" E 47.90'
L9: S 88°56'14" E 37.59'
L10: N 09°30'00" W 34.87'
L11: N 88°56'14" W 171.74'
L12: S 00°57'50" W 158.50'
L13: S 88°56'14" E 215.96'
L14: N 01°04'22" E 158.50'
L15: N 88°56'14" W 10.05'
L16: N 00°57'50" E 66.21'
L17: N 69°01'01" E 30.21'
L18: S 89°00'43" E 298.42'
L19: S 00°57'50" W 22.47'
L20: S 32°09'42" E 29.28'
L21: S 00°57'50" W 190.15'
L22: S 89°00'43" E 299.34'
L23: N 00°59'17" E 438.90'



MAGNOLIA CSO—EASEMENTS LINE TABLE
**Port of Seattle West Yard Property-Easements
Seattle, WA**

DATE:
6/4/12